

Leased

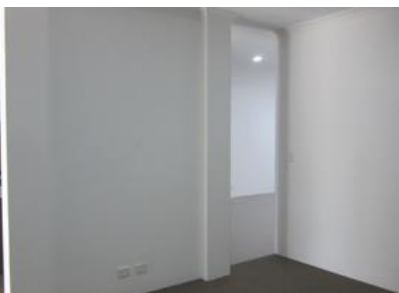

259 Millhouse Street, Aveley



UNDER APPLICATION

This modern brand new home built by Dreamstart Home is located close to the Vines and the splendid Swan Valley and it has a lot to offer.

Features:

- * 3 x 2 bedroom
- * Walk in Robe to master bedroom with ensuite
- * BIR to other two bedrooms
- * Modern and stylish kitchen with stainless steel Westinghouse Appliances with plenty cupboards and stone bench top.
- * Gas hob
- * Dishwasher
- * Theatre
- * Separate Laundry
- * Main Bathroom with modern natural decor
- * Lane entry to double lock-up carport with remote control
- * Split System Air Conditioning
- * Easy care reticulated gardens

Close to schools shops Swan Valley and much more.

The above information provided has been furnished to us by the vendor/s. We have not verified whether or not that information is accurate and do not have any belief in one way or the other in its accuracy. We do not accept any responsibility to any person for its accuracy and do no more than pass it on. All interested parties should make and rely upon their own inquiries in order to determine whether or not this information is in fact accurate.

 3  2  2

Price	\$390
Property Type	rental
Property ID	1808

Agent Details

Robyn Horsman - 08 9206 1600

Office Details

Wanneroo
945 Wanneroo Rd Wanneroo WA 6065
Australia
08 9206 1600

